

OVER THE RAINBOW

1ST E♭ ALTO SAXOPHONE

LYRIC BY E.Y. HARBURG
MUSIC BY HAROLD ARLEN
ARRANGED BY DAVE WOLFE

(RUBATO)

3

(SOLO)

P

TEMPO (NOT TOO FAST)

mf

RIT.

A TEMPO

P

2

RUBATO

mf

RIT.

A

A TEMPO

2

mf

mf

3

B

mf

1ST ALTO SAX.

"OVER THE RAINBOW"

-2-

3

2

UNIS.

RUBATO

A TEMPO

OVER THE RAINBOW

2ND E♭ ALTO SAXOPHONE

LYRIC BY E.Y. HARBURG
MUSIC BY HAROLD ARLEN
ARRANGED BY DAVE WOLPE

(RUBATO)

3

p

TEMPO (NOT TOO FAST)

mf RIT.

A TEMPO

p

RUBATO

mf

RIT. ---

MOLTO RIT.

A TEMPO

p *mf*

3

mp *mf*

(B)

mf

2ND ALTO SAX.

"OVER THE RAINBOW"

3

2

UNIS.

RUBATO

A TEMPO

OVER THE RAINBOW

1ST B♭ TENOR SAXOPHONE

LYRIC BY E.Y. HARBURG
MUSIC BY HAROLD ARLEN
ARRANGED BY DAVE WOLPE

RUBATO

3

TEMPO (NOT TOO FAST)

mf RIT.

A TEMPO

p

RUBATO

mf RIT.

MOLTO RIT.

A TEMPO

p mf mp

A

B

mf

1ST TENOR SAX.

"OVER THE RAINBOW"

- 2 -

3

p

p

mf

f

(3RD TRB. CUE)

f

p

(4TH)

p

UNIS.

p

p

f

p

mf

f

f

f

3

(3RD TRB. CUE)

RIT. *mf*

mf

G RUGATO

A TEMPO

p

p

RIT. - - -

f

RIT. - - -

p

p

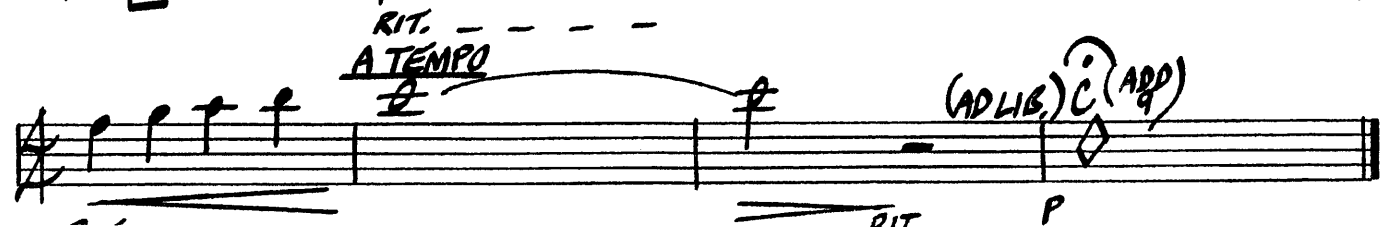
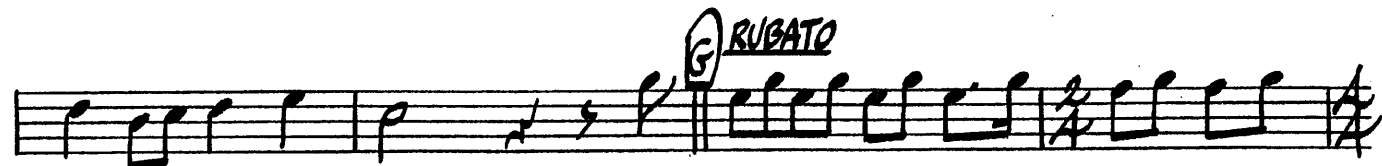
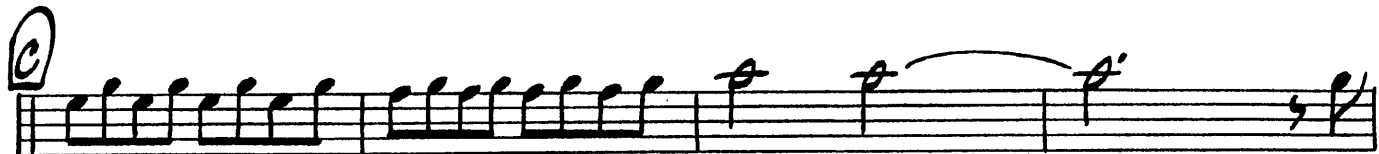

2ND TENOR SAX.

"OVER THE RAINBOW"

- 2 -

OVER THE RAINBOW

EB BARITONE SAXOPHONE

LYRIC BY E.Y. HARBURG
MUSIC BY HAROLD ARLEN
ARRANGED BY DAVE WOLPE

RUBATO

3

TEMPO (NOT TOO FAST)
4TH TRB. CUE

A TEMPO

RUBATO 2

RIT. (ritardando)

MOLTO RIT.

A A TEMPO 7

A

BARITONE SAX.

"OVER THE RAINBOW"

C

D

(A) TRB. CUE

E

F

3

(A) TRB. CUE

G RUBATO

A TEMPO

OVER THE RAINBOW

1ST B♭ TRUMPET

LYRIC BY E.Y. HARBURG
MUSIC BY HAROLD ARLEN
ARRANGED BY DAVE WOLPE

(RUBATO)
CUP MUTE

TEMPO (NOT TOO FAST)

1ST TRUMPET

"OVER THE RAINBOW"

-2-

2

mf f

5

mf

p f

2

p mf

f mf

2

p

RIT. --

A TEMPO

TO HARMON MUTE

RIT. --- f

RIT. --- p

OVER THE RAINBOW

2ND B♭ TRUMPET

LYRIC BY E.Y. HARBURG
MUSIC BY HAROLD ARLEN
ARRANGED BY DAVE WOLPE

(RUBATO)
CUP MUTE

TEMPO (NOT TOO FAST)

2ND TRUMPET

"OVER THE RAINBOW"

-2-

OVER THE RAINBOW

3RD B♭ TRUMPET

LYRIC BY E.Y. HARBURG
MUSIC BY HAROLD ARLEN
ARRANGED BY DAVE WOLPE

(RUBATO)
CUP MUTE

TEMPO (NOT TOO FAST)

3RD TRUMPET

"OVER THE RAINBOW"

-2-

2

mf ————— f

5

mf ————— f

E

p ————— f

2

p ————— mf

E

f ————— mf

2

p ————— mf

RUBATO

RIT. --

A TEMPO

TO HARMON MUTE

RIT. --- f ————— p

OVER THE RAINBOW

4TH B♭ TRUMPET

LYRIC BY E.Y. HARBURG
MUSIC BY HAROLD ARLEN
ARRANGED BY DAVE WOLPE

(RUBATO)
CUP MUTE

TEMPO NOT TOO FAST

4TH TRUMPET

"OVER THE RAINBOW

-2-

2

mf f

5

mf

E

p f

2

p mf

F

f mf

2

p

RUBATO

RIT.---

A TEMPO

TO HARMON MUTE

RIT. --- f RIT. --- p

1ST TROMBONE

- 2 -

"OVER THE RAINBOW"

- Staff 1 (C):** Starts with a circled 'C'. Dynamics include *p* and *f*. Includes the instruction "OPEN" at the end.
- Staff 3 (E):** Starts with a circled 'E'. Dynamics include *mf* and *f*. Includes a triplet marking '3'.
- Staff 4 (F):** Starts with a circled 'F'. Dynamics include *f* and *mf*.
- Staff 5 (G):** Starts with a circled 'G'. Dynamics include *p* and *f*. Includes the instruction "RUBATO" and "A TEMPO".
- Staff 6:** Dynamics include *f* and *mf*.
- Staff 7:** Dynamics include *p* and *f*. Includes the instruction "RIT." (Ritardando).
- Staff 8:** Dynamics include *f* and *mf*. Includes the instruction "RIT." (Ritardando).

Additional markings include slurs, accents, and a circled '2' at the end of the final staff. The score is written in a clear, handwritten style on a single system.

OVER THE RAINBOW

2ND TROMBONE

LYRIC BY E.Y. HARBURG
MUSIC BY HAROLD ARLEN
ARRANGED BY DAVE WOLFE

(RUBATO)

CUP MUTE

TEMPO (NOT TOO FAST)

RUBATO

2ND TROMBONE

-2-

"OVER THE RAINBOW"

OVER THE RAINBOW

3RD TROMBONE

LYRIC BY E.Y. HARBURG
MUSIC BY HAROLD ARLEN
ARRANGED BY DAVE WOLFE

(RUBATO)

CUP MUTE [^]

TEMPO (NOT TOO FAST) ²

mf *RIT.* OPEN A TEMPO ²

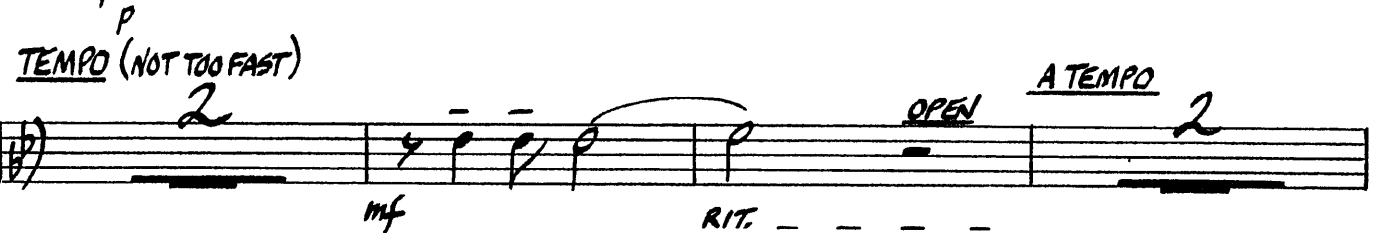

p *mf* TO CUP ² *RIT.*

RUBATO *fp* OPEN ² *MOLTO RIT.* A A TEMPO *p*

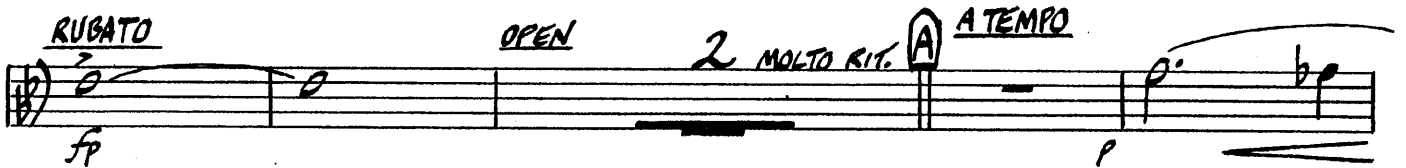

⁵ *mp*

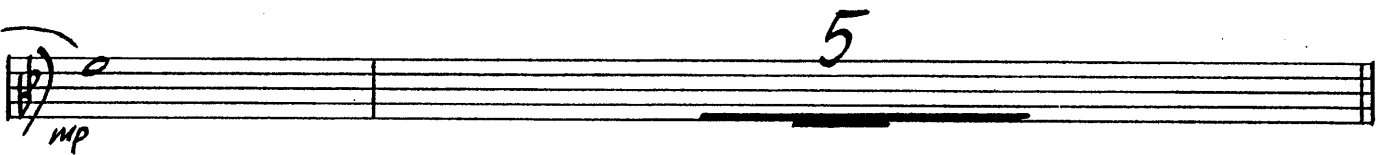

B ³ *p*

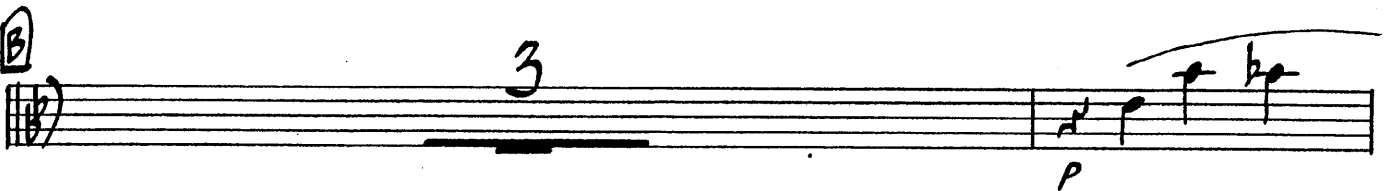

TO CUP ² *mf*

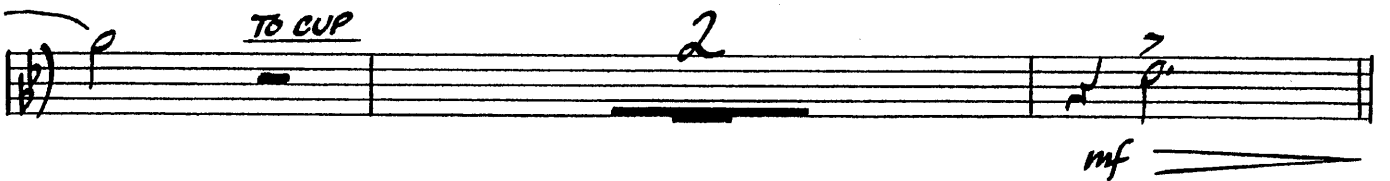

3RD TROMBONE

"OVER THE RAINBOW"

- Staff 1 (C):** Starts with a circled 'C'. Dynamics include *p* and *f*. Includes a fermata and the word "OPEN".
- Staff 2 (D):** Starts with a circled 'D'. Dynamics include *mf* and *f*. Includes a fermata and the word "SOLI".
- Staff 4 (F):** Starts with a circled 'F'. Dynamics include *f* and *mf*. Includes a fermata.
- Staff 5 (G):** Starts with a circled 'G'. Dynamics include *p*. Includes a fermata and the word "RUBATO".
- Staff 6:** Dynamics include *p*. Includes a fermata.
- Staff 7:** Dynamics include *f*. Includes a fermata and the word "RIT.".
- Staff 8:** Dynamics include *f* and *p*. Includes a fermata and the word "RIT.".

Additional markings include "RUBATO" and "A TEMPO" written above the staff lines, and "RIT." written below the staff lines. The score uses various dynamics such as *p* (piano), *f* (forte), *mf* (mezzo-forte), and *mf* (mezzo-forte). It also features fermatas, slurs, and a triplet of eighth notes.

OVER THE RAINBOW

BASS TROMBONE

LYRIC BY E.Y. HARBURG
MUSIC BY HAROLD ARLEN
ARRANGED BY DAVE WOLFE

(RUBATO)

CUP MUTE \wedge

p

TEMPO (NOT TOO FAST) $\underline{2}$

mf RIT.

$\underline{2}$ OPEN A TEMPO

p RIT.

RUBATO OPEN $\underline{2}$ MOLTO RIT. A A TEMPO

mf *p*

$\underline{5}$

mp

B $\underline{3}$

p

TO CUP $\underline{2}$

mf

BASS TROMBONE

"OVER THE RAINBOW"

Staff 1 (C): *p*, *p*, *OPEN*

Staff 2 (D): *mf*, *f*, *SOLI*

Staff 3: *mf*, *3*

Staff 4 (E): *p*, *f*

Staff 5: *p*, *mf*, *2*

Staff 6 (F): *f*, *mf*

Staff 7: *p*, *mf*, *RIT.*

Staff 8 (G): *RUBATO*, *A TEMPO*, *RIT.*, *f*, *RIT.*, *p*

OVER THE RAINBOW

BASS
(RUBATO)

LYRIC BY E.Y. HARBURG
MUSIC BY HAROLD ARLEN
ARRANGED BY DAVE WOLPE

TEMPO (NOT TOO FAST)

A TEMPO

BASS

"OVER THE RAINBOW"

-2-

- Staff 1: C4, D4, E4, F4, G4, A4, B4, C5. Chord: C (circled). Dynamics: p.
- Staff 2: C4, D4, E4, F4, G4, A4, B4, C5. Chord: D (circled). Dynamics: p.
- Staff 3: C4, D4, E4, F4, G4, A4, B4, C5. Chord: D (circled). Dynamics: mf, f.
- Staff 4: C4, D4, E4, F4, G4, A4, B4, C5. Chord: E (circled). Dynamics: p.
- Staff 5: C4, D4, E4, F4, G4, A4, B4, C5. Chord: E (circled). Dynamics: f, p.
- Staff 6: C4, D4, E4, F4, G4, A4, B4, C5. Chord: E (circled). Dynamics: mf, f.
- Staff 7: C4, D4, E4, F4, G4, A4, B4, C5. Dynamics: p.
- Staff 8: C4, D4, E4, F4, G4, A4, B4, C5. Chord: G (circled). Dynamics: f. Markings: RUBATO, RIT. mf.
- Staff 9: C4, D4, E4, F4, G4, A4, B4, C5. Dynamics: p. Markings: A TEMPO, RIT. p.

GUITAR

"OVER THE RAINBOW"

-2-

C7 Cm7/F F13(b9) Bb6(9) F9(SUS A) C Bb(ADD 9) Cm/Bb

Bb6(9) Bb(ADD G) Cm7 F13 F+7 BbMA9 Bb(ADD 9) Em7(b5) A7(b9)

Dm7 Db(ADD A) Cm7 Cm7/F F9 D Bb(ADD 9) Ab13 Gm9 Fm7 Fm6 Fm7 Fm6

mf *f*

Em7(b5) Eb7 Dm7 Db7 Cm7 EbMA9 Ab9 BbMA9 Bb6 Dm7/F G+7(b9)

C7 Cm7/F F13(b9) Bb6(9) F9(SUS A) E BbMA/F Cm7/F

Em7(b5) A7(+11) Dm7 G+7(b9) Cm7 F+7(b9) BbMA9 Bb(ADD 9) Em7(b5) A7(b9)

f

Dm7 Db(ADD A) Cm7 Cm7/F F7 E Em7(b5) Em9(b5) A+7(b9) A7(b9) Dm7 Bm7 E9(+11)

mf *f*

EbMA9 F13 F+7 BbMA9 Fm7/Bb Bb7(b9) EbMA9 Ab9 Ab9/Gb BbMA9/E Dm7 G+7(b9)

p

C7 Cm7/F F13(b9) Bb6(9) Cm7/F G RUBATO

Cm7 Cm7/F F13(b9) Bb(ADD 9) Cm7/F Bb(ADD 9)

p *f* *RIT.* *mf* *A TEMPO* *RIT.* *p*

OVER THE RAINBOW

DRUMS

LYRIC BY E.Y. HARBURG
MUSIC BY HAROLD ARLEN
ARRANGED BY DAVE WOLPE

(RUBATO)

SMALL TRIANGLE (OR CYM.)

TEMPO (NOT TOO FAST)

A TEMPO

DRUMS

"OVER THE RAINBOW"

-2-

RUBATO

A TEMPO

TRI.

RIT. --- p

OVER THE RAINBOW

PIANO

LYRIC BY E.Y. HARBURG
MUSIC BY HAROLD ARLEN
ARRANGED BY DAVE WOLPE

(RUBATO) (VOCAL)

TEMPO (NOT TOO FAST)

(SOLO)

A TEMPO

RUBATO

Section A: *A TEMPO*. Musical notation for the second system with treble and bass staves. Chords include Bb, Gm7, Dm7, BbMA7, Bb7, Eb, EbMA7, Eb7, Dm7, G9, and G7(b9). Performance marking includes *p*.

Section B: Musical notation for the fourth system with treble and bass staves. Chords include Em7(b9), Em9(b9), A+7(b9), A7(b9), Dm7, Bm7, E9(+11), EbMA7, F13, F+7, BbMA9, and Fm7(b9)/Bb, Bb7(b9). Performance marking includes *mf*.

PIANO

"OVER THE RAINBOW"

C

Chords: $Bb(ADD)$ $Bb(ADD)$ Cm^7 $F13$ $F+7$

Chords: $BbMA^9$ $Bb(ADD)$ $Em^7(b5)$ $A7(b9)$ Dm^7 $Db(ADD)$ Cm^7 Cm/F $F9$

D

Chords: $Bb(ADD)$ $Ab13$ Gm^7 $Fm^7(b9)$ $Fm^7(b9)$ $Fm^7(b9)$ $Em^7(b5)$ Eb^7 Dm^7 Db^7

Chords: Cm^7 Eb^7/Ab Ab^9 $BbMA^9$ Bb^6 Dm^7/G $G+7(b9)$ C^7 Cm^7/F $F13(b9)$ Bb^6 $F9(sus4)$

E

Chords: $BbMA^7/F$ Cm/F $Em^7(b5)$ $A7(+11)$ Dm^9 $G+7(b9)$ Cm $F+7(b9)$

AND THE DREAMS THAT YOU DARE TO DREAM REAL-LY DO COME TRUE. SOME-

DAY I'LL WISH UP- ON A STAR AND WAKE UP WHERE THE CLOUDS ARE FAR BE- HIND ME. WHERE

TROUB-LES MELT LIKE LEM-ON DROPS, A - WAY, A-BOVE THE CHIM-NEY TOPS, THAT'S WHERE YOU'LL FIND ME.

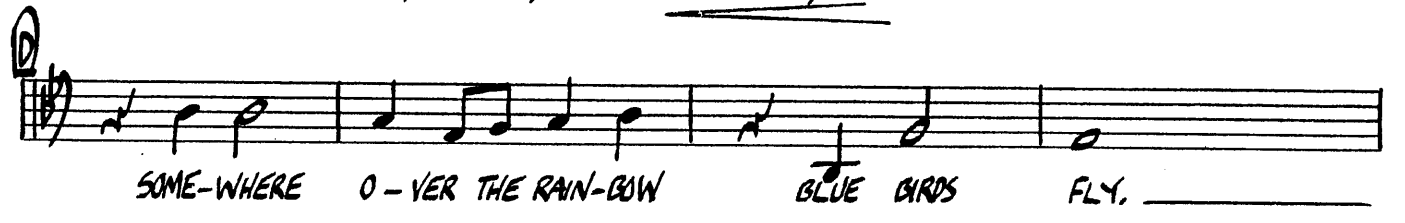

SOME-WHERE O-VER THE RAIN-BOW BLUE BIRDS FLY.

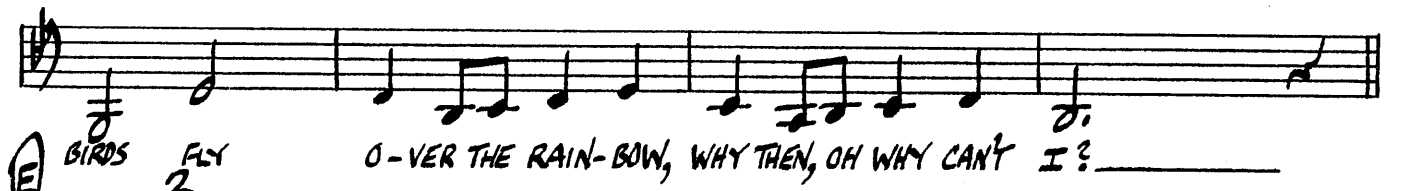

BIRDS FLY O-VER THE RAIN-BOW, WHY THEN, OH WHY CAN'T I?

WHERE TROUB-LES MELT LIKE LEM-ON DROPS, A - WAY, A-BOVE THE CHIMNEY TOPS, THAT'S

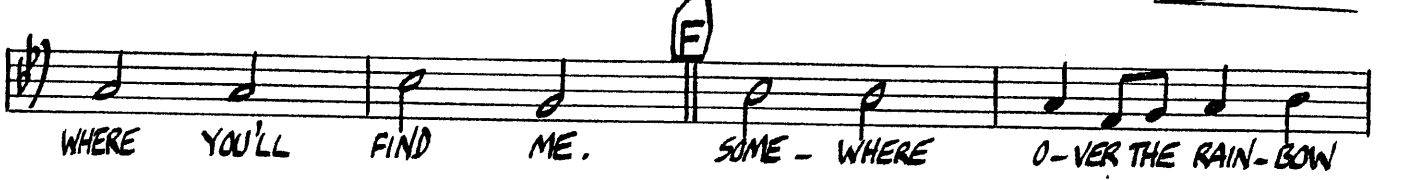

WHERE YOU'LL FIND ME. SOME - WHERE O-VER THE RAIN-BOW

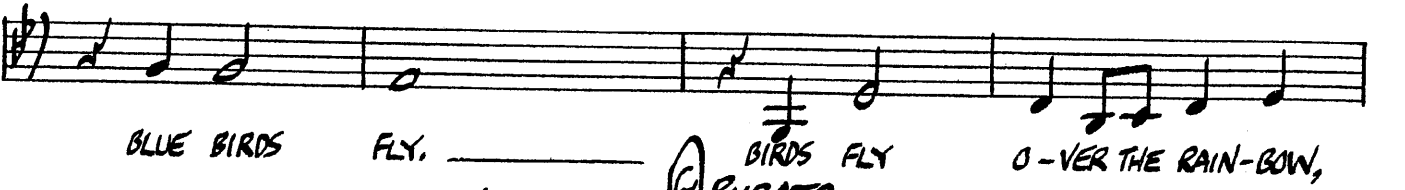

BLUE BIRDS FLY. BIRDS FLY O-VER THE RAIN-BOW,

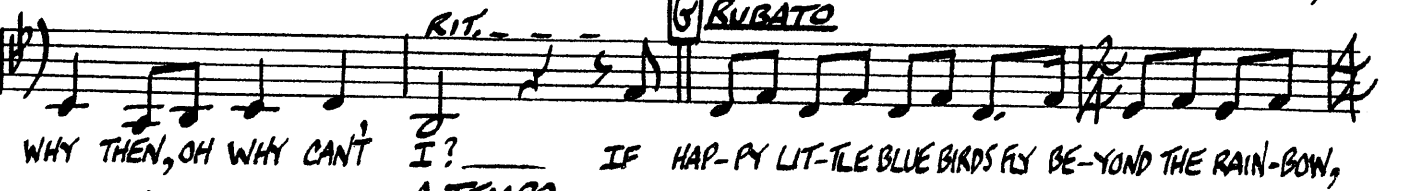

WHY THEN, OH WHY CAN'T I? IF HAP-PY LIT-TLE BLUE BIRDS FLY BE-YOND THE RAIN-BOW,

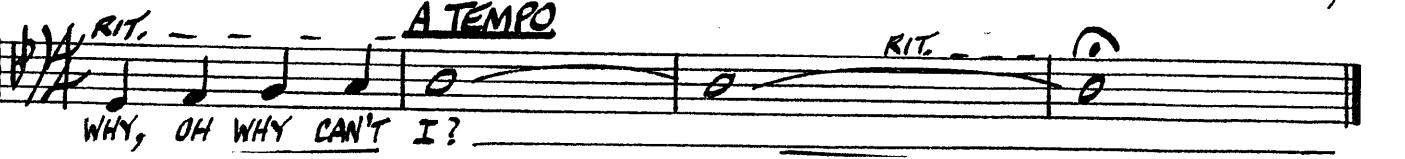

WHY, OH WHY CAN'T I?